

## Quarantine Unit (Scale = 1:100)

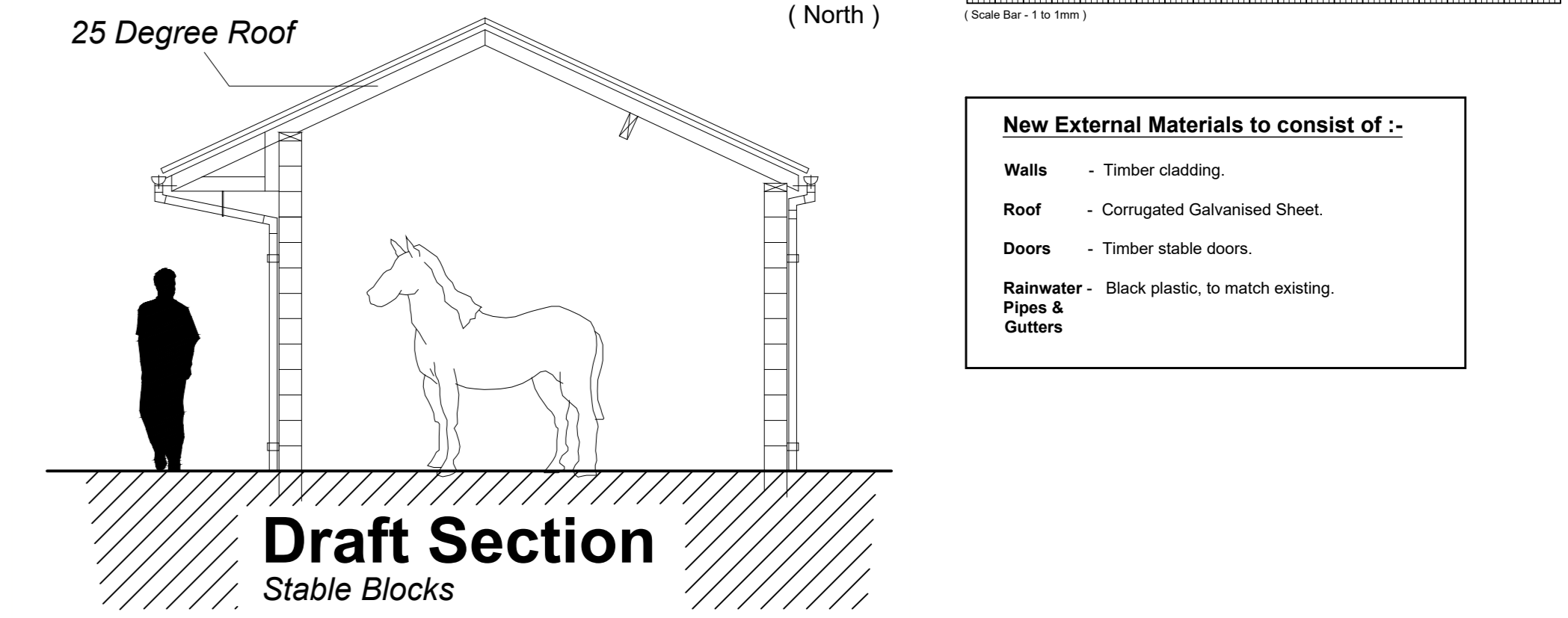

## Stable Blocks (Scale = 1:100)

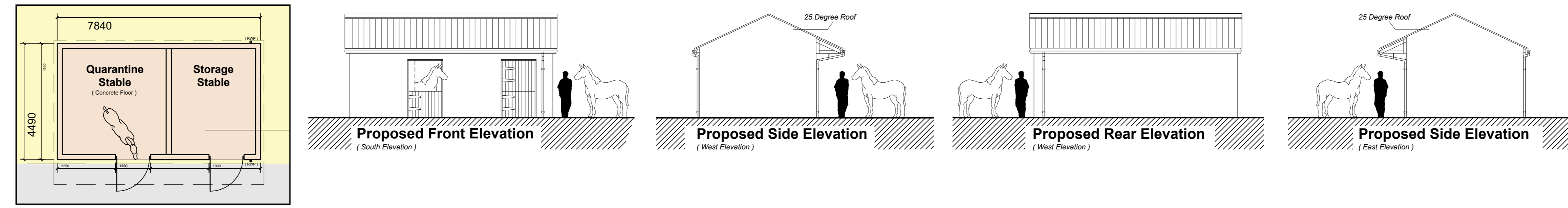
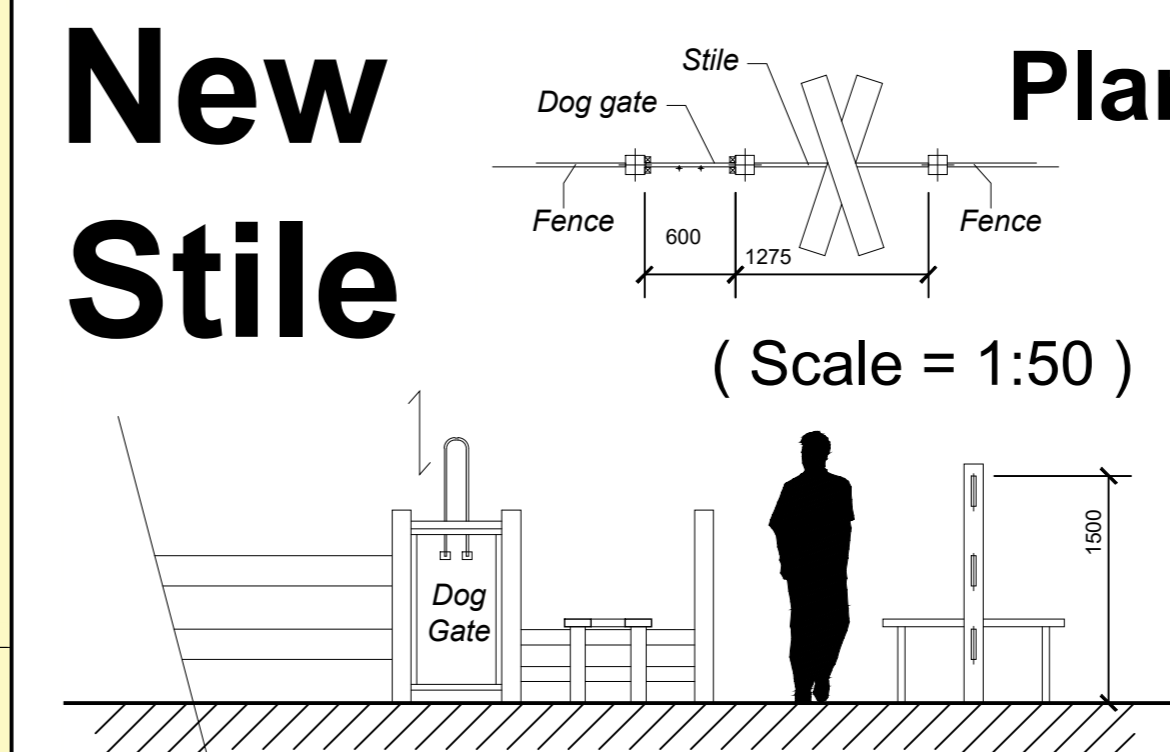
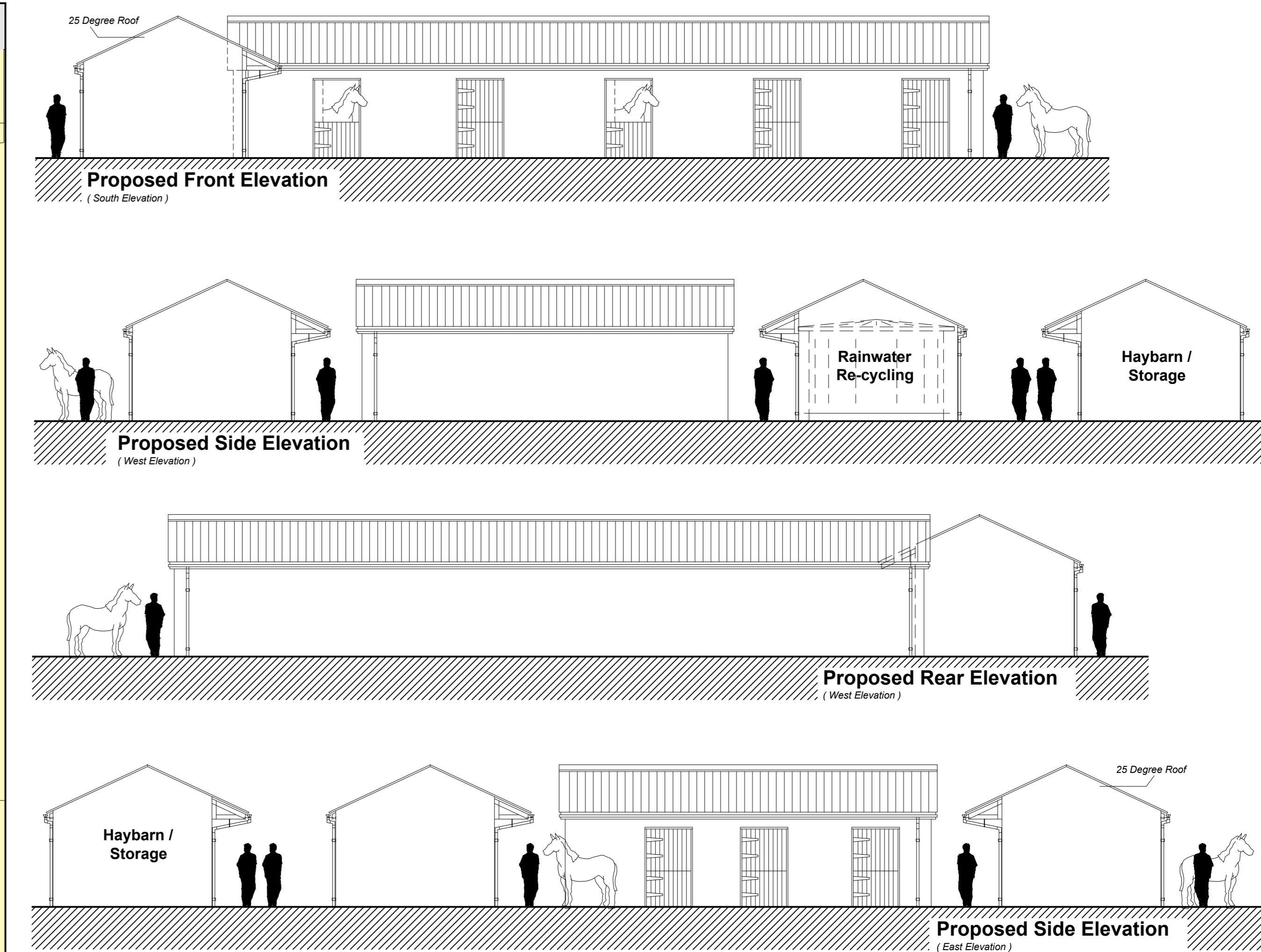
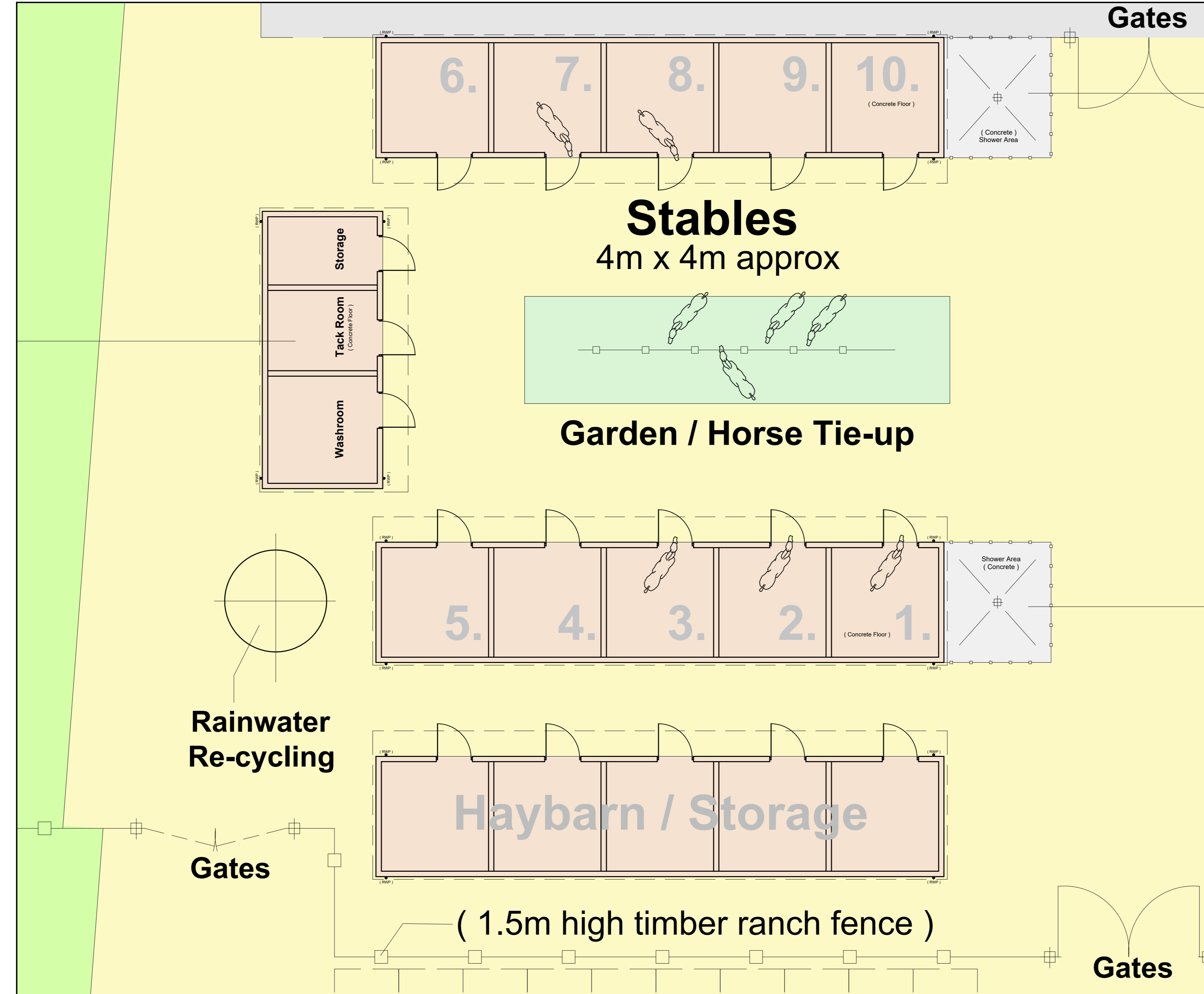

## Proposed Sign (Scale = 1:50)

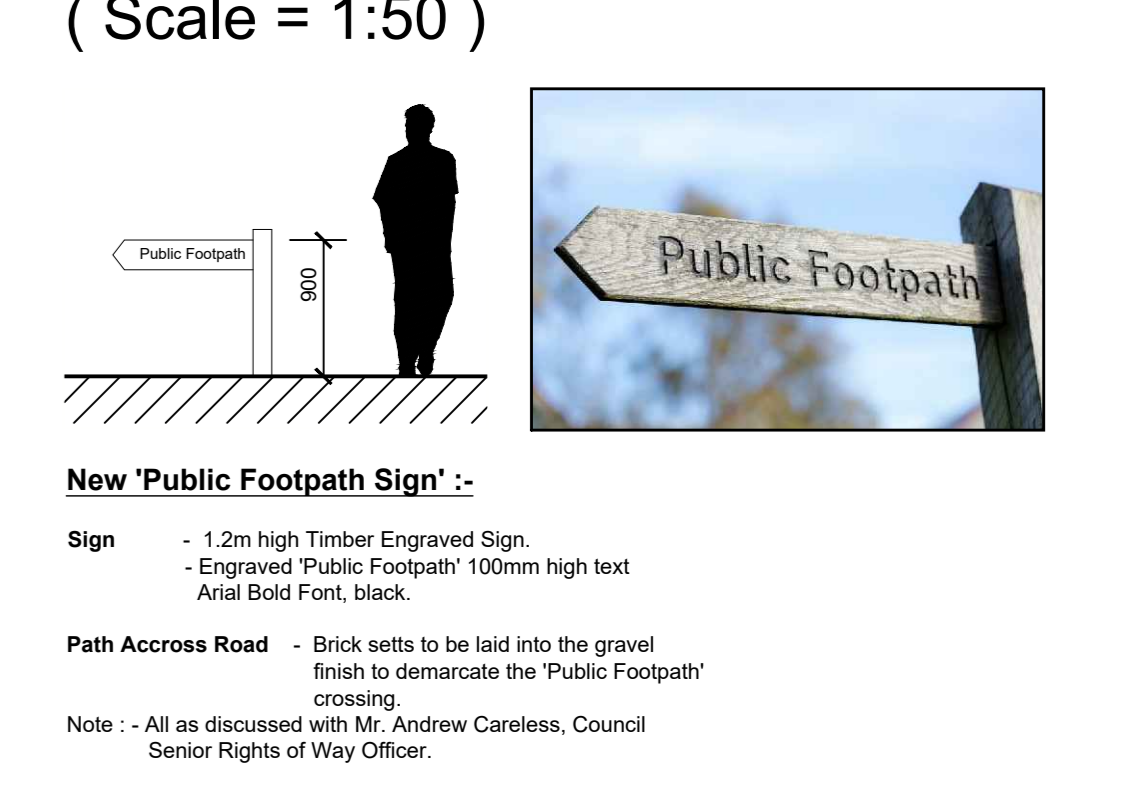

## Entrance Plan (Scale = 1:100)

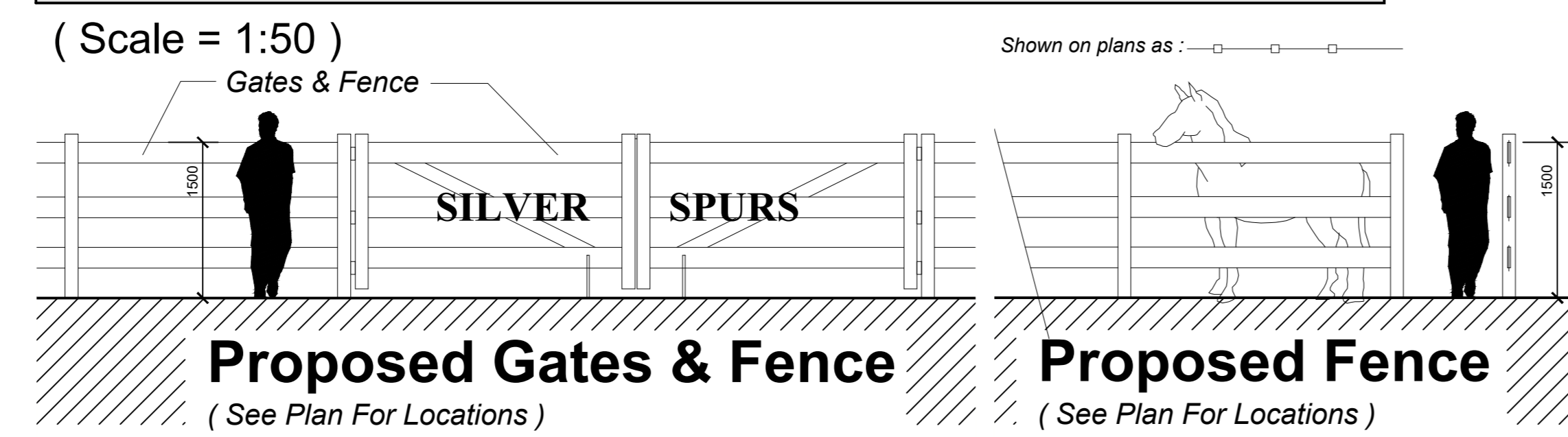
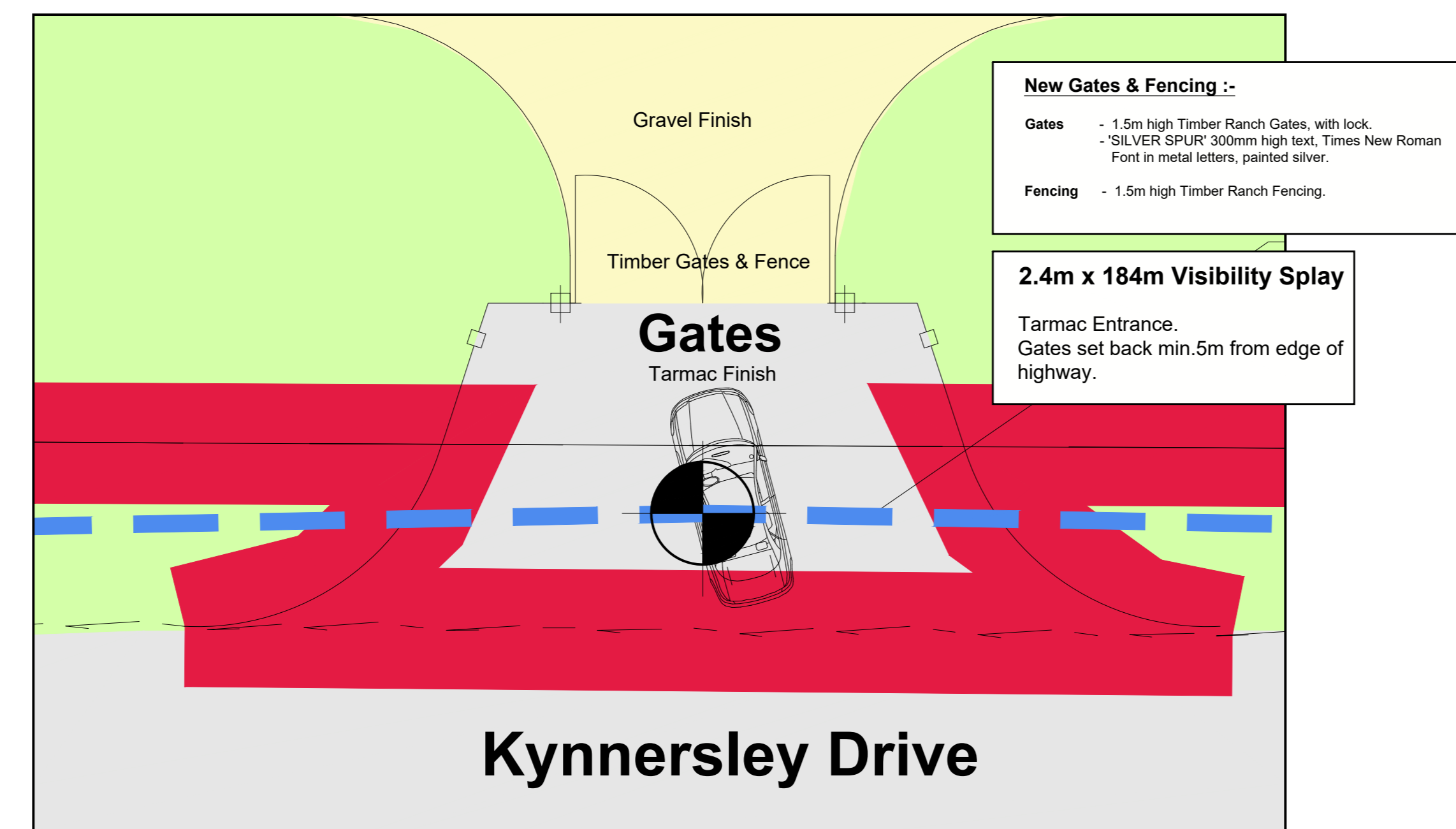

Revision	Date	Description	By
C	28.01.22	Stable walls updated to timber cladding after Planners request.	ARL
B	09.09.20	Following Planners call back 28.08.20 - - New Garage removed from drawings - Visibility Splay updated	ARL
A	04.04.22	Chartered Institute of Planning (CIP) updated following Planners query.	ARL
-	22.02.20	Updated for this Planning Application.	ARL
-	22.02.20	Updated with changes for Planning Application.	ARL
-	15.01.20	Updated for Planning Application.	ARL

**Client :**  
**Mr. & Mrs. M. Haddock.**

**Project :**  
**New 'Silver Spur Livery'**  
**Land at Kynnersley Drive, Lilleshall,**  
**Telford, Shropshire, TF10 9HS**

**Drawing :**  
**Proposed Plans and Elevations**

**Date :**  
**11.09.19**

**Drawing No :**  
**ASG19021 - L10**

**Revision :**  
**C**

**Scale :**  
**As shown**

**Drawn By :**  
**ARL**